

## Project Name: Star City Leisure Centre, Birmingham

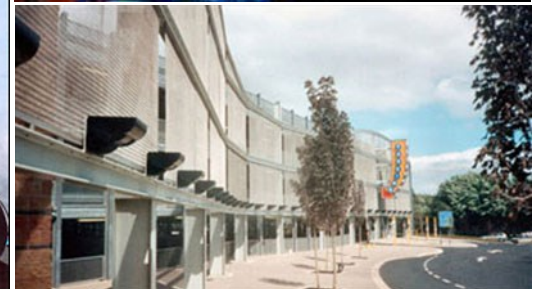
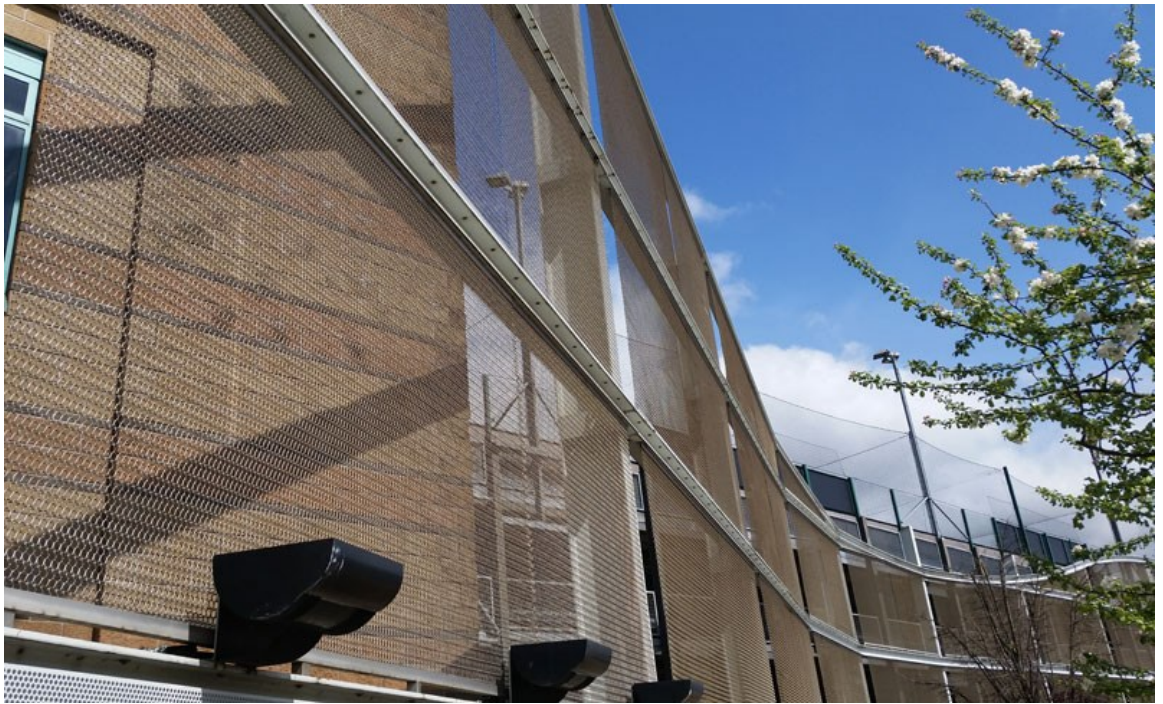

**Coburg 12-12-12-12** architectural spiral mesh curtain installed as car park cladding at Star City Leisure Centre, Birmingham.

The specification used for this project was:

- Open Area: 69%
- Weight: 6.88Kg/m<sup>2</sup>
- Thickness: 13mm

Architect: Reid Architecture



**Installation:**  
Spiral Tension Mesh System

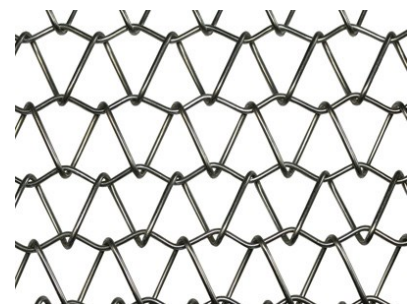

**Material:**  
Coburg 12-12-12-12 Spiral Mesh Curtain

