

Project Name: Newbury Racecourse

Architectural

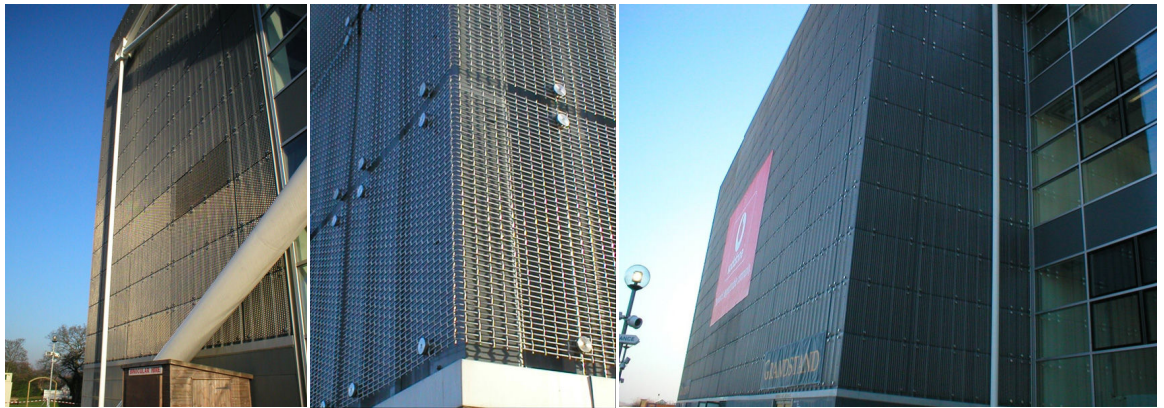

Brocklebank 50/10 architectural mesh installed as cladding façade on the Tattersalls Stand, Newbury Racecourse.

The reflective, shimmering stainless steel wire mesh cladding effectively masks the dull grey media beneath. The mesh panels were installed in an extremely cost effective raw-edge fashion, with wires from panel to panel in exact alignment.

Architect: Foster and Partners

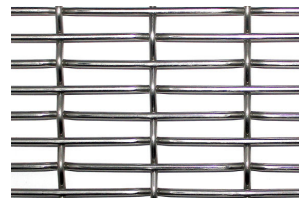

Material:
Brocklebank 50/10
Pre-cripped Mesh

www.architecturalwiremesh.com

